



# Forensic Science for Michigan

*Rising to the demands of an exceptional criminal justice system*

*John M. Collins, Director  
MSP Forensic Science Division  
collinsj8@michigan.gov*

*Working with a Purpose  
Balancing Capacity and Demand with Improved Business Practices*





# Forensic Science for Michigan

Rising to the demands of an **exceptional criminal justice system**

*John M. Collins, Director  
MSP Forensic Science Division  
collinsj8@michigan.gov*

***Working with a Purpose***

***Balancing Capacity and Demand with Improved Business Practices***





# Forensic Science for Michigan

*Rising to the demands of an exceptional criminal justice system*

## Five Forensic Catastrophes in Michigan

1. Closure of Detroit Police Crime Laboratory after 80 years of service – significant errors discovered
2. Haz-Mat / EPA scene at the closed DPD laboratory (2011)
3. Lay-off of 100 newly trained state police troopers to allow for the hiring of forensic scientists – *culturally devastating*
4. Discovery of 11,300 sexual assault kits with unknown forensic disposition (*MSP takes in 1,500 – 2,00 per year*)
5. 20,300 case backlog at the Michigan State Police laboratories – horrific turnaround times



# Forensic Science for Michigan

Rising to the demands of an exceptional criminal justice system

*Maintaining balance between capacity and demand is a management and business imperative in crime laboratories. Three principles to remember:*

- Not always about more money, people, labs*
  - Solutions of economy must precede expansions of physical capacity*
  - Customer knowledge and collaboration increase overall laboratory capacity!*





# Forensic Science for Michigan

*Rising to the demands of an exceptional criminal justice system*

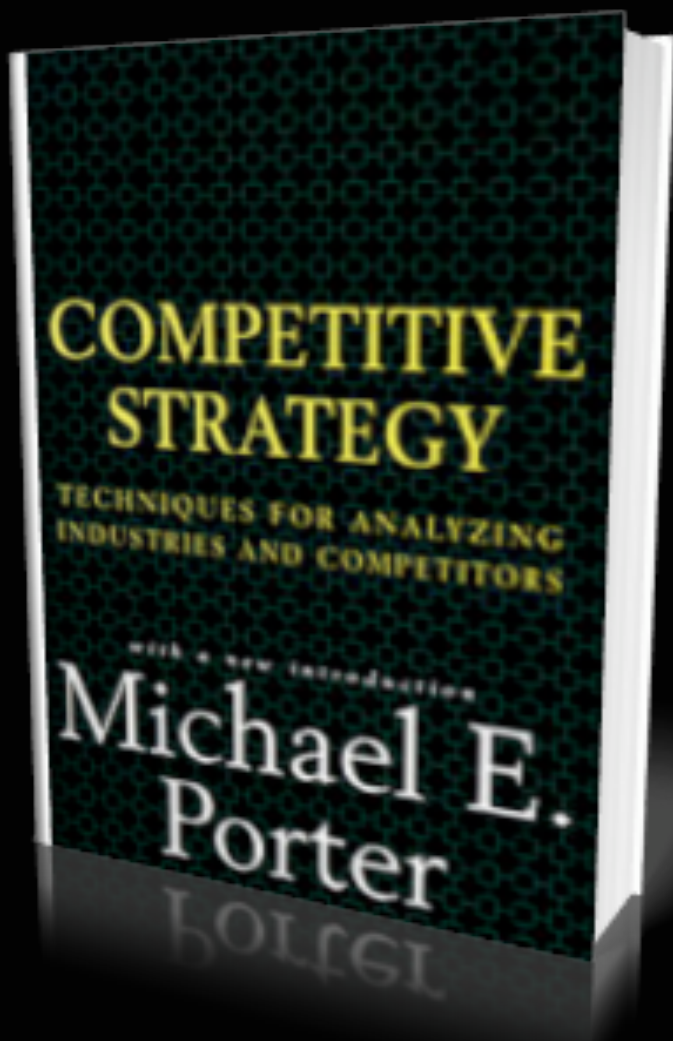

Building physical capacity is one of the most dangerous activities an organization can undertake.

Build *physical* capacity for what?



DNA testing for stolen bicycles?

In lieu of solutions of *economy*?

# Biggest Challenge in Forensic Science

Balance police need for rapid and responsive lab testing with prosecutor need for thoroughness and jury satisfaction

## FORENSIC SCIENCE IMPACT CURVE

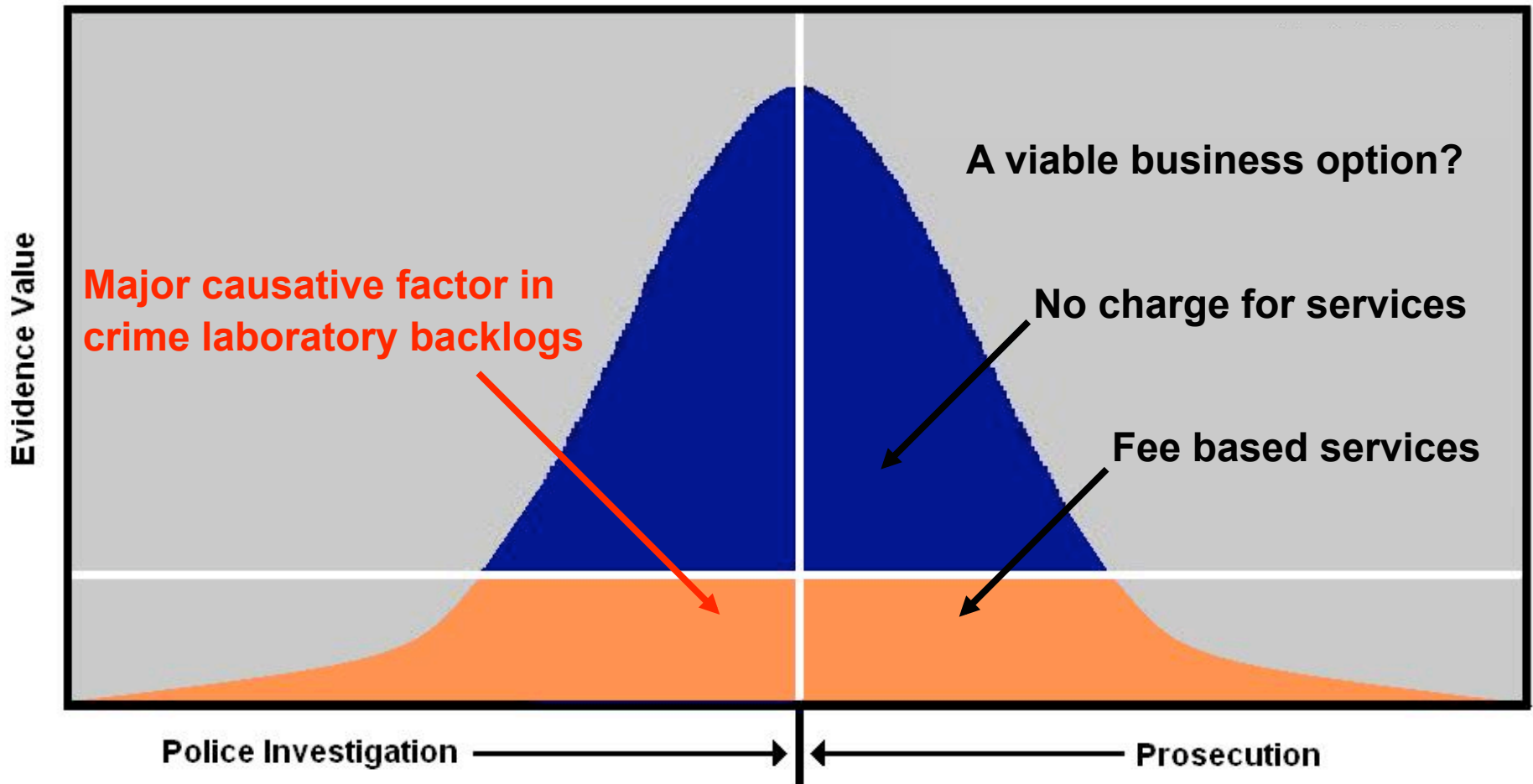



# Forensic Science for Michigan

*Rising to the demands of an exceptional criminal justice system*



**Incorporated in 1911**

**Became a victim of “chaos”**



# Forensic Science for Michigan

*Rising to the demands of an exceptional criminal justice system*

## Signs of chaos in forensic science laboratories:

1. No well-understood baseline of “free” services (*identity*)
2. Not being able to regulate demand with service pricing
3. Not having physical capacity even for baseline services
4. Not having an immediate impact on public safety – backlogs
5. Not measuring and producing customer satisfaction
6. Customers not knowing how they affect capacity



# Understanding the Customer Service Model

## *Customer Direction vs. Provider Discretion*



### Watch Repair

**Maximum Provider Discretion  
Minimal Customer Direction**

### Food Service

**Maximum Customer Direction  
Minimum Provider Discretion**

# Example: Customer / Provider Collaboration

For All Your Automotive Needs



**616-452-0030**



**NL Automotive**  
Grand Rapids, MI

Automotive service requires collaboration between customer and provider.

# Case Management in the Health Care System



**Hospital**



**Emergency Room**



**Doctor's Office**

**"FRONT END"**

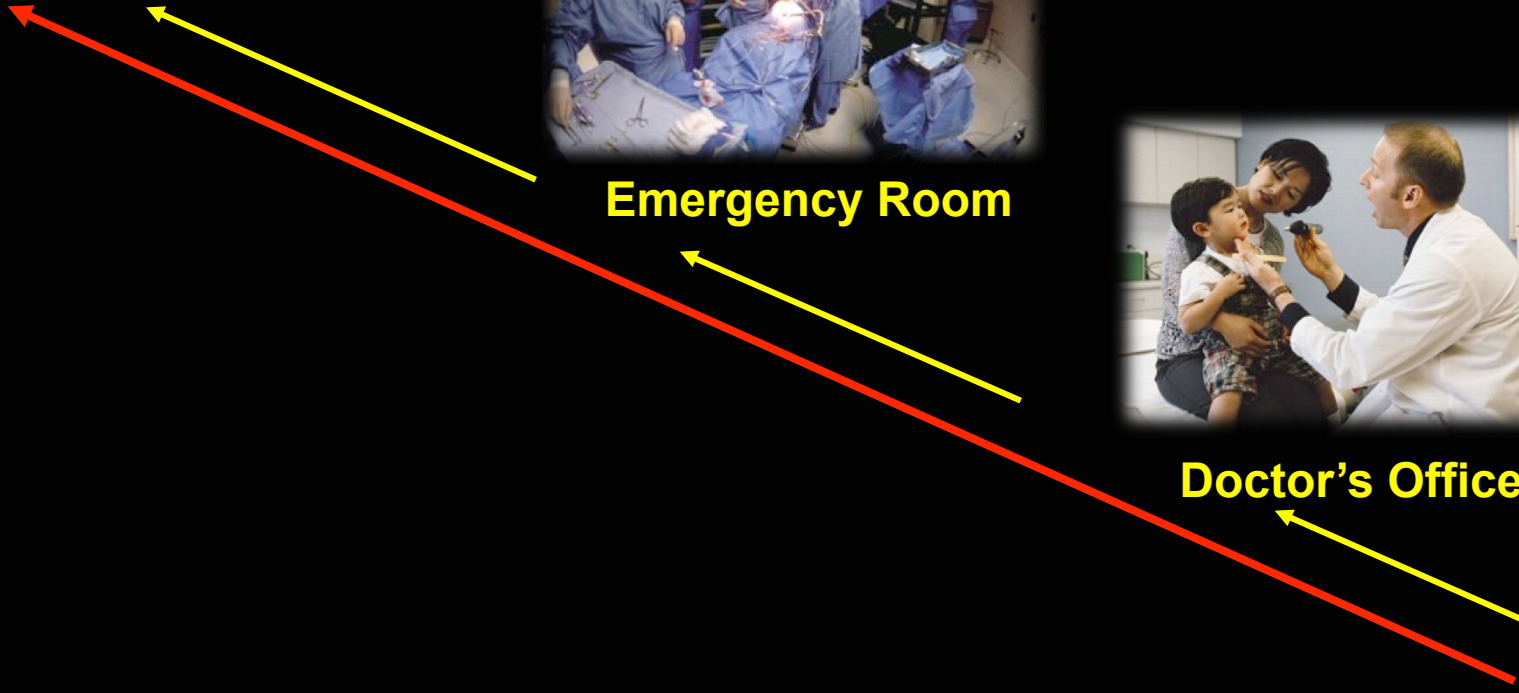



# Case Management in the Forensic Science System



**Crime Lab**



**Legal Review**

## FRONT END FORENSICS



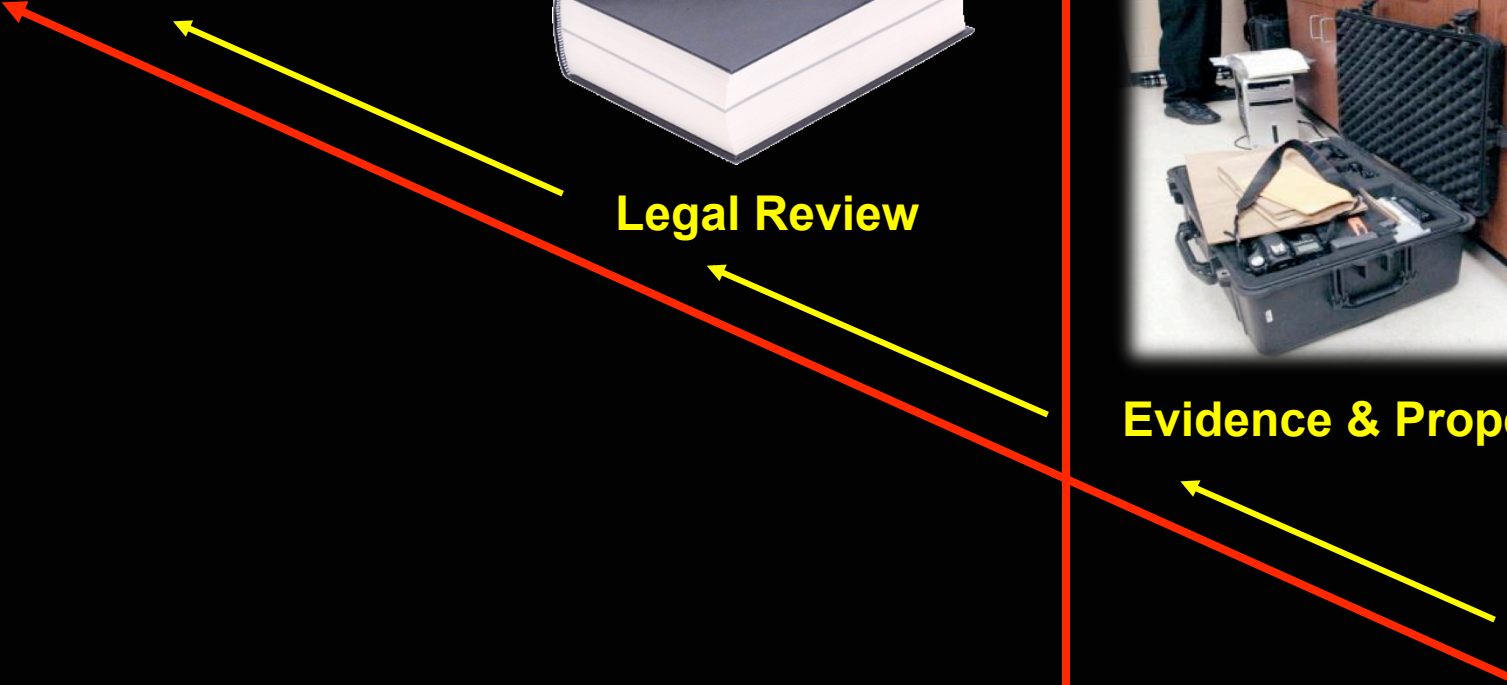

**Evidence & Property**



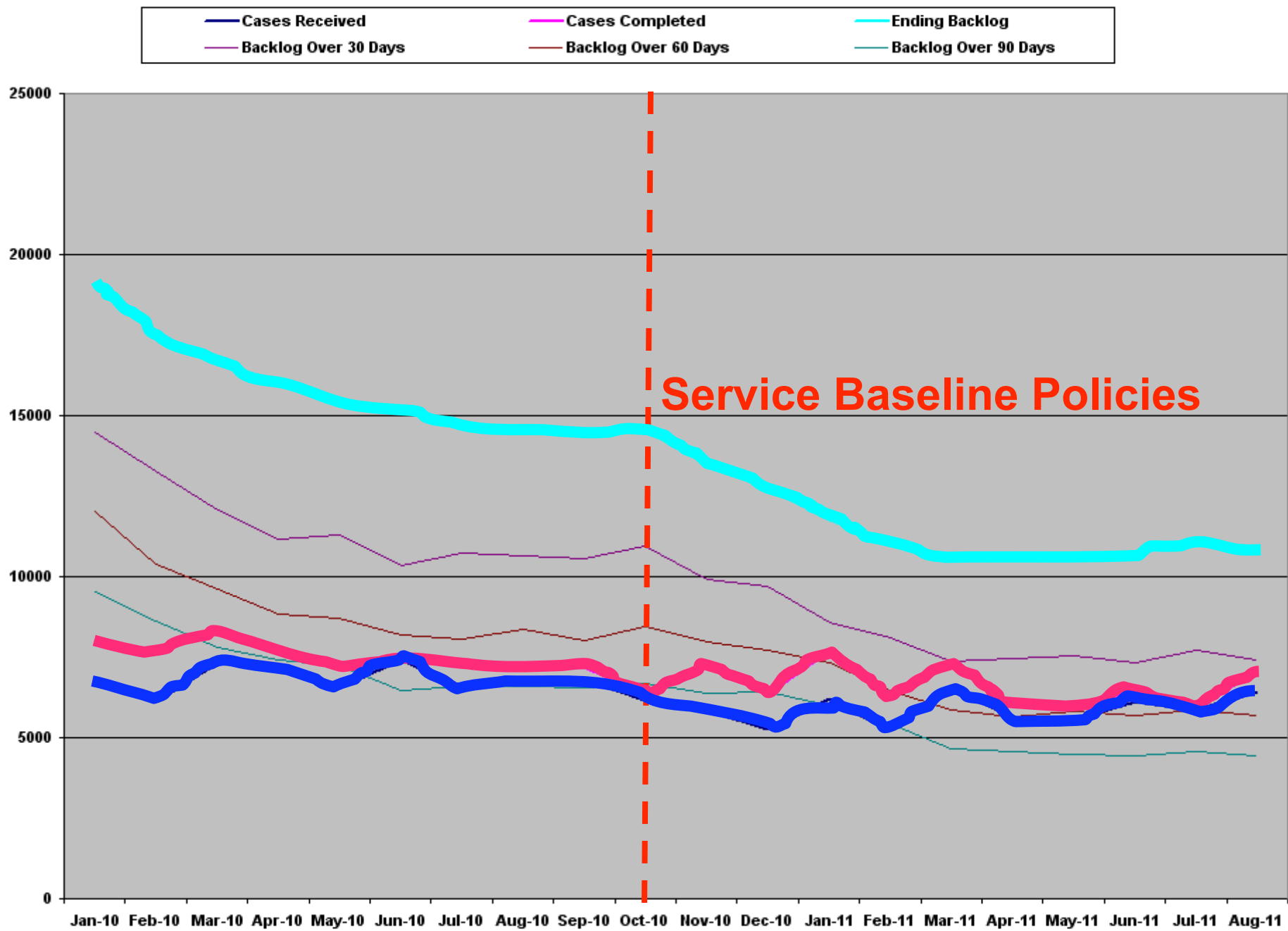



## Gross Backlog by High Volume Units

	<u>2010</u>	<u>Current</u>		<u>Change</u>
DNA / Bio	4,146	2,500		- 40%
Toxicology	1,626	1,881		+ 16%
Firearms	6,250	2,658		- 57%
Fingerprints	2,276	734		- 68%
Drugs	4,425	1,742		- 61%

Average case backlog reduction per month since peak of 20,300 cases at the start of 2010 has been 464 cases – we have a long way to go!

Average turnaround time went from 96 days to 68 days.



# Forensic Science for Michigan

*Rising to the demands of an exceptional criminal justice system*

## **Takeaways - What can you prioritize as customers:**

1. Commit resources to proper management of forensic evidence – the better your lab, the bigger your burden.
2. Be a knowledgeable and supportive consumer of services
3. Create “Forensic Evidence & Technology Committees”
4. Develop customer satisfaction surveys to share with labs
5. Encourage your lab to develop strong customer service and consultative competencies
6. Collaborate in the development of baseline service policies



# Forensic Science for Michigan

*Rising to the demands of an exceptional criminal justice system*

***John M. Collins, Director***

***MSP Forensic Science Division***

***[collinsj8@michigan.gov](mailto:collinsj8@michigan.gov)***

***(517) 322-6150***

